

# Test Report

Report No.: NB2025010694

Date: January 16, 2025

Page:1/3

**Applicant:** SHENZHEN LEVETOP LTD.

**Address:** 1010, XINZHOU BANG TECHNOLOGY BUILDING, NO. 9 CHANGYE ROAD, LIULIAN COMMUNITY, PINGSHAN STREET, PINGSHAN DISTRICT, SHENZHEN

The following merchandise were submitted and identified by the clients as:

Sample Name: Chip

Model No.: LT7680A-R,LT7680B-R,LT7680+,LT7681,LT7683,LT7686,LT7381,LT268A,LT32U02,LT32A01,LT7688,LT7689,LT32U03B,LT268C,LT776,LT268D,LT269,LT268B,LT32U03A,LT3688,LT32U03C,LT168A,LT168B,LT168C,LT168D,LT1604M,LT7580,LT7583,LT7586,LT7589A,LT7589B

The following information were confirmed by the laboratory:

Testing Period: From January 13, 2025 to January 16, 2025

Test Results: Please refer to next page(s)

## Summary of test results

Test Requested	Conclusion
1 Bromine Content - Halogen Free Requirement in Standard IEC 61249-2-21	PASS

Signed for and on behalf of Guangdong NewBest Testing Service Co., Ltd.

Approved by:

  
Manager

This report cannot be reproduced partly, without prior written permission of Laboratory. Any unauthorized alteration, forgery or falsification of the content of this document is unlawful. Unless otherwise stated the results shown in this test report refer only to the sample(s) tested. Items marked with “#” means they are not accredited by CNAS, “s” means the item of subcontractor, “\*” means test items was/were not in CMA scope and the result cannot be as social justice proof data.

8/F, No.1, Shengfeng Road, Venture Industrial Park, Xinhe Community, Wanjiang District, Dongguan City, China

# Test Report

Report No.: NB2025010694

Date: January 16, 2025

Page:2/3

**Test results:**

Tested part(s) description:

Test Item(s)	Description	Location
I001	Black chip body	--

**1. Bromine Content - Halogen Free Requirement in Standard IEC 61249-2-21**

Test Method: EN 14582:2016, analyzed by IC.

Analyte	Requirement (mg/kg)	Result (mg/kg)
		Test Item(s)
		I001
Fluorine (F)	--	N.D.
Chlorine (Cl)	900	70
Bromine (Br)	900	N.D.
Iodine (I)	--	N.D.
Chlorine (Cl) + Bromine (Br)	1500	70
<b>Conclusion</b>	--	<b>PASS</b>

Note: N.D.= Not Detected(<MDL)  
mg/kg = milligram per kilogram = ppm = part per million  
MDL= Detection Limit (mg/kg): 5

Disclaimer Measurement Uncertainty:

Unless otherwise agreed upon, Pass or Fail verdicts are given based on the measured values without any considerations of measurement uncertainties. Please note, every test method has a measurement uncertainty which has been evaluated by the laboratory according to ISO/IEC 17025 requirements. By taking measurement uncertainties into account it might happen that measured values can neither be assessed as PASS nor as FAIL.

This report cannot be reproduced partly, without prior written permission of Laboratory. Any unauthorized alteration, forgery or falsification of the content of this document is unlawful. Unless otherwise stated the results shown in this test report refer only to the sample(s) tested. Items marked with “#” means they are not accredited by CNAS, “s” means the item of subcontractor, “\*” means test items was/were not in CMA scope and the result cannot be as social justice proof data.

8/F, No.1, Shengfeng Road, Venture Industrial Park, Xinhe Community, Wanjiang District, Dongguan City, China

# Test Report

Report No.: NB2025010694

Date: January 16, 2025

Page:3/3

Samples photograph(test samples)

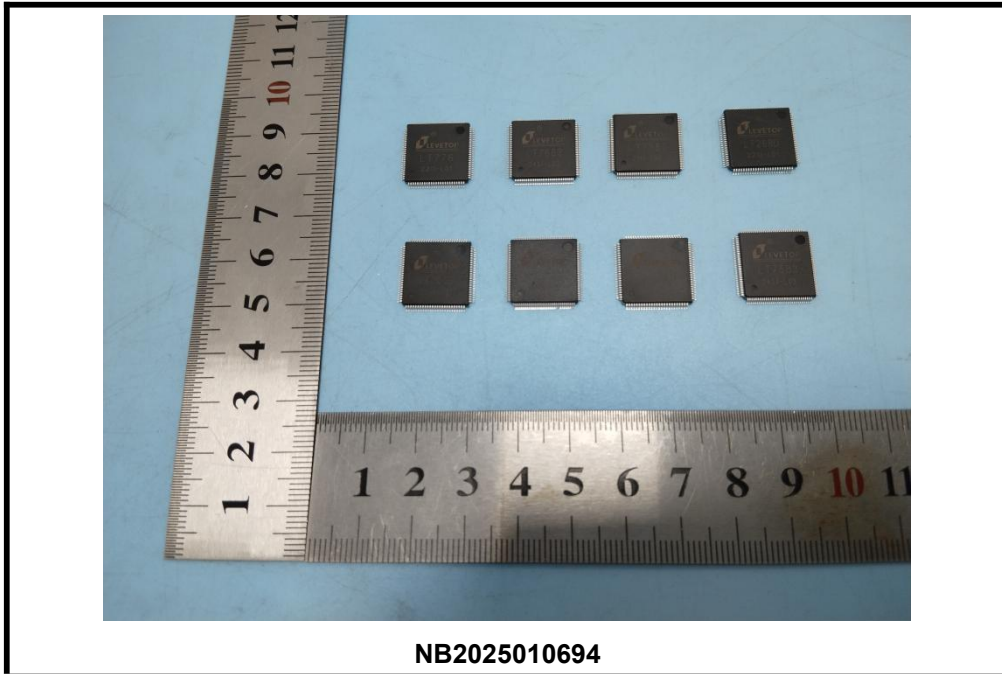

Samples photograph(Nontest samples)

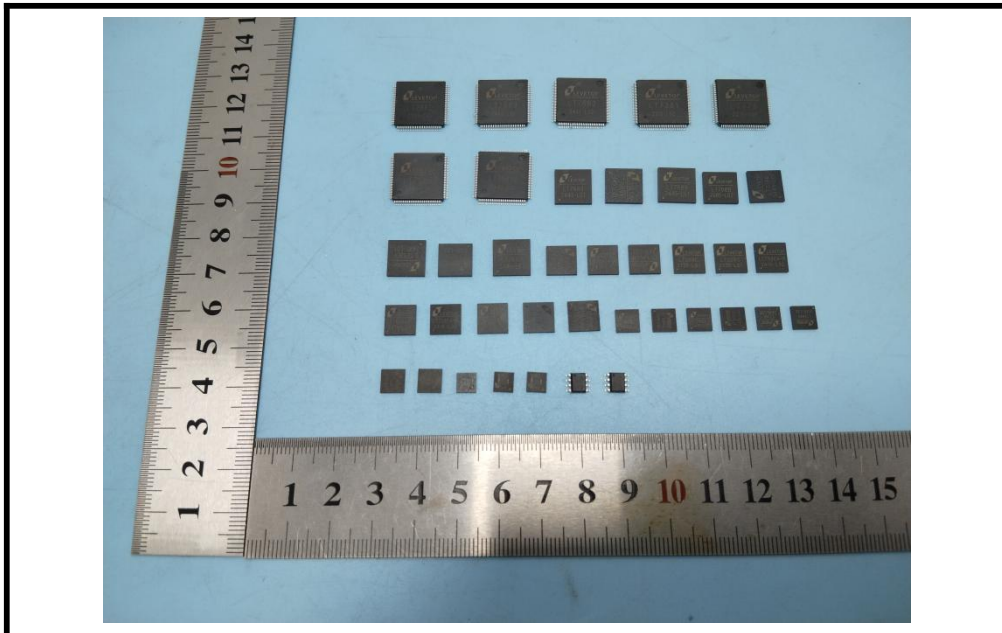

NBTS authenticate the photograph on original report only

\*\*\* End of Report \*\*\*

This report cannot be reproduced partly, without prior written permission of Laboratory. Any unauthorized alteration, forgery or falsification of the content of this document is unlawful. Unless otherwise stated the results shown in this test report refer only to the sample(s) tested. Items marked with “#” means they are not accredited by CNAS, “s” means the item of subcontractor, “\*” means test items was/were not in CMA scope and the result cannot be as social justice proof data.