

# Test Report

Report No.: NB2024078535

Date: July 17, 2024

Page:1/4

**Applicant:** SHENZHEN LEVETOP LTD.

**Address:** 1010, XINZHOUANG TECHNOLOGY BUILDING, NO. 9 CHANGYE ROAD, LIULIAN COMMUNITY, PINGSHAN STREET, PINGSHAN DISTRICT, SHENZHEN.

The following merchandise were submitted and identified by the clients as:

Sample Name: Chip

Model No.: LT7680A-R,LT7680B-R,LT7680+,LT7681,LT7683,LT7686,LT7381,LT268A,LT32U02,LT32A01,LT7688,LT7689,LT32U03B,LT268C,LT776,LT268D,LT269,LT268B,LT32U03A,LT3688,LT32U03C,LT168A,LT168B,LT1604M

The following information were confirmed by the laboratory:

Testing Period: From July 12, 2024 to July 17, 2024

Test Results: Please refer to next page(s)

## Summary of test results

| Test Requested   | Conclusion |
|--|------------|
| 1 Heavy Metals, Flame Retardants and Phthalates Content - European Council Directive 2011/65/EU on the Restriction of the Use of Certain Hazardous Substances in Electrical and Electronic Equipment (RoHS) with its Amendments Commission Delegated Directive (EU) 2015/863 | PASS       |

Signed for and on behalf of Guangdong NewBest Testing Service Co., Ltd.

Approved by:

Manager

This report cannot be reproduced partly, without prior written permission of Laboratory. Any unauthorized alteration, forgery or falsification of the content of this document is unlawful. Unless otherwise stated the results shown in this test report refer only to the sample(s) tested. Items marked with “#” means they are not accredited by CNAS, “s” means the item of subcontractor, “\*” means test items was/were not in CMA scope and the result cannot be as social justice proof data.

No.1, 8/F, Shengfeng Road, Venture Industrial Park, Xinhe Community, Wanjiang District, Dongguan City, China

**Test results:**

Tested part(s) description:

| Test Item(s) | Description | Location |
|--------------|-------------|----------|
| I001         | Black Chip  | --       |

**1. Heavy Metals , Flame Retardants and Phthalates Content - European Council Directive 2011/65/EU on the Restriction of the Use of Certain Hazardous Substances in Electrical and Electronic Equipment (RoHS) with its Amendments Commission Delegated Directive (EU) 2015/863**

Test Method: Reference to IEC 62321-4 : 2013 + A1 : 2017, IEC62321-5 : 2013, IEC 62321-6: 2015, IEC 62321-7-2:2017, IEC 62321-8:2017, analyzed by ICP-OES, UV-vis and GC-MS.

| Test Item(s)               | Requirement | Unit  | MDL | Result (s) |
|----------------------------|-------------|-------|-----|------------|
|                            |             |       |     | I001       |
| Lead (Pb)                  | 1000        | mg/kg | 10  | N.D.       |
| Mercury (Hg)               | 1000        | mg/kg | 10  | N.D.       |
| Cadmium(Cd)                | 100         | mg/kg | 10  | N.D.       |
| Hexavalent Chromium (CrVI) | 1000        | mg/kg | 10  | N.D.       |
| Monobromobiphenyl          | ---         | mg/kg | 50  | N.D.       |
| Dibromobiphenyl            | ---         | mg/kg | 50  | N.D.       |
| Tribromobiphenyl           | ---         | mg/kg | 50  | N.D.       |
| Tetrabromobiphenyl         | ---         | mg/kg | 50  | N.D.       |
| Pentabromobiphenyl         | ---         | mg/kg | 50  | N.D.       |
| Hexabromobiphenyl          | ---         | mg/kg | 50  | N.D.       |
| Heptabromobiphenyl         | ---         | mg/kg | 50  | N.D.       |
| Octabromobiphenyl          | ---         | mg/kg | 50  | N.D.       |
| Nonabromobiphenyl          | ---         | mg/kg | 50  | N.D.       |
| Decabromobiphenyl          | ---         | mg/kg | 50  | N.D.       |
| Sum of PBBs                | 1000        | mg/kg | 50  | N.D.       |
| Monobromodiphenyl ether    | ---         | mg/kg | 50  | N.D.       |
| Dibromodiphenyl ether      | ---         | mg/kg | 50  | N.D.       |
| Tribromodiphenyl ether     | ---         | mg/kg | 50  | N.D.       |
| Tetrabromodiphenyl ether   | ---         | mg/kg | 50  | N.D.       |
| Pentabromodiphenyl ether   | ---         | mg/kg | 50  | N.D.       |
| Hexabromodiphenyl ether    | ---         | mg/kg | 50  | N.D.       |

This report cannot be reproduced partly, without prior written permission of Laboratory. Any unauthorized alteration, forgery or falsification of the content of this document is unlawful. Unless otherwise stated the results shown in this test report refer only to the sample(s) tested. Items marked with “#” means they are not accredited by CNAS, “s” means the item of subcontractor, “\*” means test items was/were not in CMA scope and the result cannot be as social justice proof data.

# Test Report

Report No.: NB2024078535

Date: July 17, 2024

Page:3/4

| Test Item(s)                        | Requirement | Unit  | MDL | Result (s) |
|-------------------------------------|-------------|-------|-----|------------|
|                                     |             |       |     | I001       |
| Heptabromodiphenyl ether            | ---         | mg/kg | 50  | N.D.       |
| Octabromodiphenyl ether             | ---         | mg/kg | 50  | N.D.       |
| Nonabromodiphenyl ether             | ---         | mg/kg | 50  | N.D.       |
| Decabromodiphenyl ether             | ---         | mg/kg | 50  | N.D.       |
| Sum of PBDEs                        | 1000        | mg/kg | 50  | N.D.       |
| Dibutyl phthalate (DBP)             | 1000        | mg/kg | 50  | N.D.       |
| Di-(2-ethyl hexyl) phthalate (DEHP) | 1000        | mg/kg | 50  | N.D.       |
| Benzyl butyl phthalate (BBP)        | 1000        | mg/kg | 50  | N.D.       |
| Di-(iso-butyl) phthalate (DIBP)     | 1000        | mg/kg | 50  | N.D.       |
| <b>Conclusion</b>                   |             |       |     | PASS       |

Note: N.D. = Not detected(<MDL)

MDL= Detection Limit

N.A. = Not applicable

mg/kg = milligram per kilogram = ppm = part per million

10 000 mg/kg = 1 %

#### Disclaimer Measurement Uncertainty:

Unless otherwise agreed upon, Pass or Fail verdicts are given based on the measured values without any considerations of measurement uncertainties. Please note, every test method has a measurement uncertainty which has been evaluated by the laboratory according to ISO/IEC 17025 requirements. By taking measurement uncertainties into account it might happen that measured values can neither be assessed as PASS nor as FAIL.

This report cannot be reproduced partly, without prior written permission of Laboratory. Any unauthorized alteration, forgery or falsification of the content of this document is unlawful. Unless otherwise stated the results shown in this test report refer only to the sample(s) tested. Items marked with “#” means they are not accredited by CNAS, “s” means the item of subcontractor, “\*” means test items was/were not in CMA scope and the result cannot be as social justice proof data.

No.1, 8/F, Shengfeng Road, Venture Industrial Park, Xinhe Community, Wanjiang District, Dongguan City, China

Samples photograph

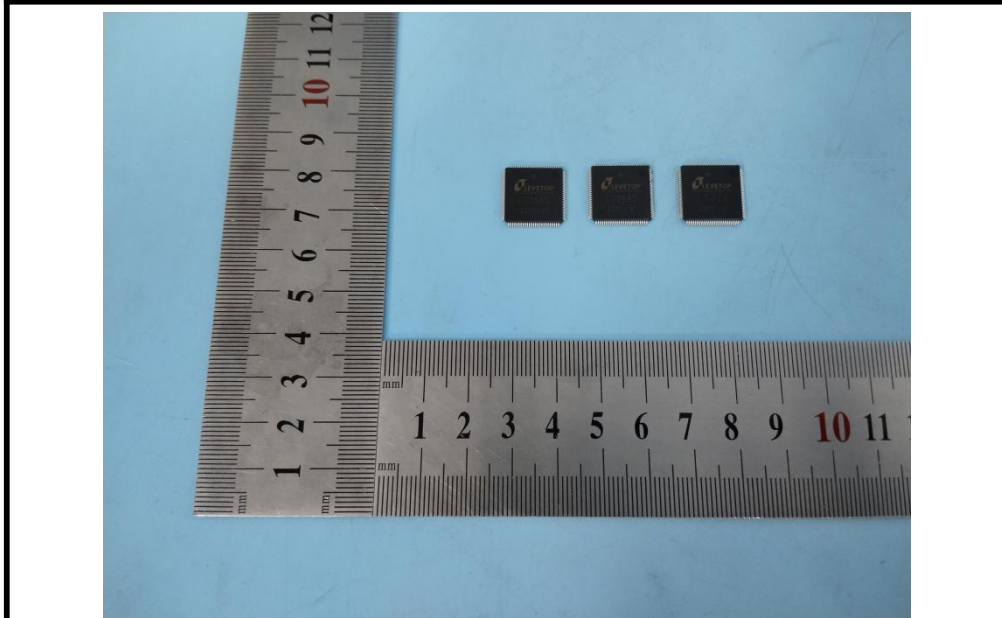

**NB2024078535**

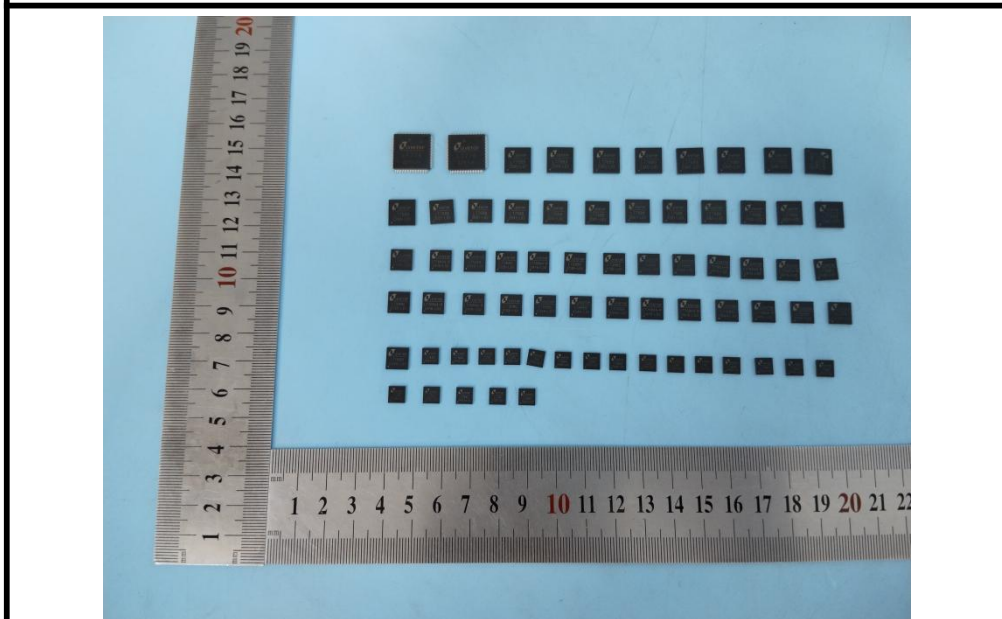

**NB2024078535**

NBTS authenticate the photograph on original report only

\*\*\* End of Report \*\*\*

This report cannot be reproduced partly, without prior written permission of Laboratory. Any unauthorized alteration, forgery or falsification of the content of this document is unlawful. Unless otherwise stated the results shown in this test report refer only to the sample(s) tested. Items marked with “#” means they are not accredited by CNAS, “s” means the item of subcontractor, “\*” means test items was/were not in CMA scope and the result cannot be as social justice proof data.