

**Applicant** : ShenZhen LeveTop Semiconductor Co.,Ltd.  
**Address** : Room 201, 2nd floor, Building 8, Xinhe 4th Road, Pingshan Street, Pingshan District, Shenzhen

**The following sample(s) was/were submitted and identified on behalf of the client as:**

**Product Name** : LT7680A,LT7680B,LT7681,LT7683,LT7686,LT7381,LT7680+,LT7683+,LT268A, LT268B, LT32U02, LT32A01, LT7688, LT7689  
**Manufacturer** : ShenZhen LeveTop Semiconductor Co.,Ltd.  
**Address** : Room 201, 2nd floor, Building 8, Xinhe 4th Road, Pingshan Street, Pingshan District, Shenzhen

**Date of Sample Received** : Nov. 24, 2020  
**Test period** : Nov. 24, 2020 - Nov. 27, 2020

**Test requested** : As specified by client, to determine the Fluorine, Chlorine, Bromine and Iodine content on submitted sample.

**Test method** : Please refer to next page.

**Test result** : Please refer to next page.

**Tested by:**

xyx xie

Yuanxiang Xie

**Approved by:**

Caby Yang

Caby Yang  
(Technical director)

Reviewed by

**NTEK**

Report Seal

Date:

Grace Lin

Grace Liu

Nov. 27, 2020

This document cannot be reproduced except in full, without prior written approval of NTEK. Any unauthorized alteration, forgery or falsification of the content or appearance of this document is unlawful and offenders may be prosecuted to the fullest extent of the law. Unless otherwise stated the results shown in this test report refer only to the sample(s) tested and such sample(s) are retained for 30 days only.

**Dongguan NTEK Testing Technology Co., Ltd.**

Address: Building 3, Meisaidaxin Park, Keji 8th Road, Songshan Lake High-Tech Industrial Development Zone,  
Dongguan, Guangdong, China

Tel: (+86-769) 23301666

Fax: (+86-769) 23301600

Email: [service@ntek.org.cn](mailto:service@ntek.org.cn)<http://www.dgntek.org.cn>

**Test Results:**

Test Items	Test method	Unit	MDL	Results
				No.1
Fluorine ( F )	With reference to BS EN 14582:2016, and test by IC.	mg/kg	50	N.D.
Chlorine (Cl)		mg/kg	50	N.D.
Bromine (Br)		mg/kg	50	N.D.
Iodine ( I )		mg/kg	50	N.D.

**Test Part Description:**

Group No.	Picture No.	Test Part Name
No.1	1	Black body 1
	2	Black body 2
	3	Black body 3

**Note:**

- (1) mg/kg=ppm=0.0001%;
- (2) N.D.=Not Detected(<MDL);
- (3) MDL=Method Detection Limit.

**Operation Flow Chart:**

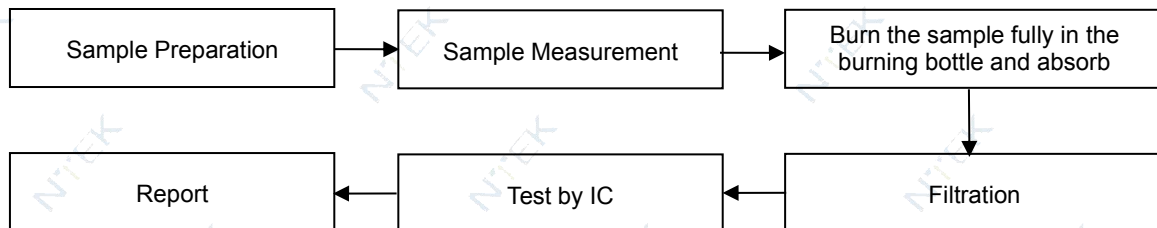

This document cannot be reproduced except in full, without prior written approval of NTEK. Any unauthorized alteration, forgery or falsification of the content or appearance of this document is unlawful and offenders may be prosecuted to the fullest extent of the law. Unless otherwise stated the results shown in this test report refer only to the sample(s) tested and such sample(s) are retained for 30 days only.

**Dongguan NTEK Testing Technology Co., Ltd.**

Address: Building 3, Meisaidaxin Park, Keji 8th Road, Songshan Lake High-Tech Industrial Development Zone,  
Dongguan, Guangdong, China

Tel: (+86-769) 23301666

Fax: (+86-769) 23301600

Email: [service@ntek.org.cn](mailto:service@ntek.org.cn)

<http://www.dgntek.org.cn>

**Photograph of Sample:**

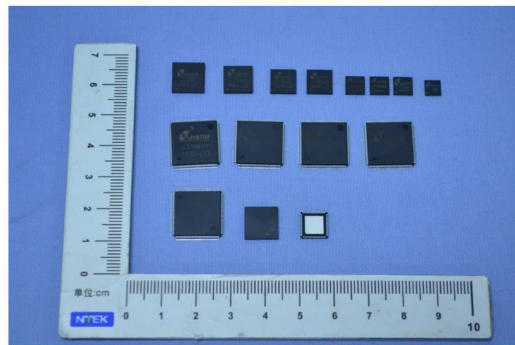
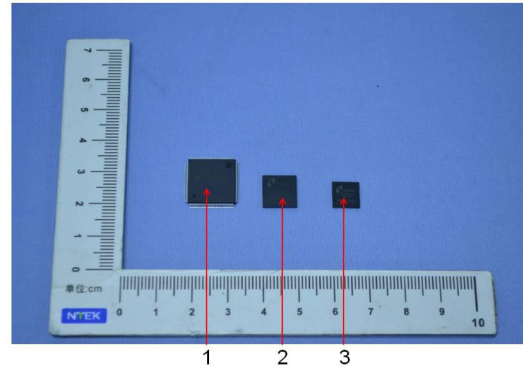
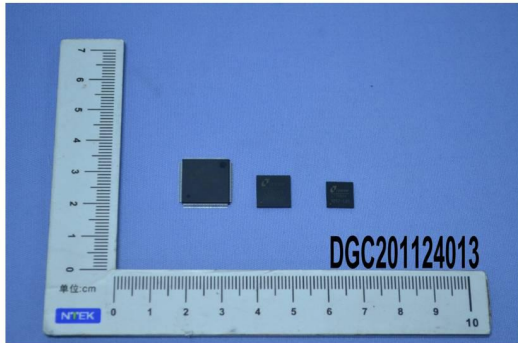

Reference photo

\*\*\*End of Report\*\*\*

This document cannot be reproduced except in full, without prior written approval of NTEK. Any unauthorized alteration, forgery or falsification of the content or appearance of this document is unlawful and offenders may be prosecuted to the fullest extent of the law. Unless otherwise stated the results shown in this test report refer only to the sample(s) tested and such sample(s) are retained for 30 days only.

**Dongguan NTEK Testing Technology Co., Ltd.**

Address: Building 3, Meisaidaxin Park, Keji 8th Road, Songshan Lake High-Tech Industrial Development Zone,  
Dongguan, Guangdong, China

Tel: (+86-769) 23301666 Fax: (+86-769) 23301600

Email: [service@ntek.org.cn](mailto:service@ntek.org.cn)

<http://www.dgntek.org.cn>